Land Transport Authority
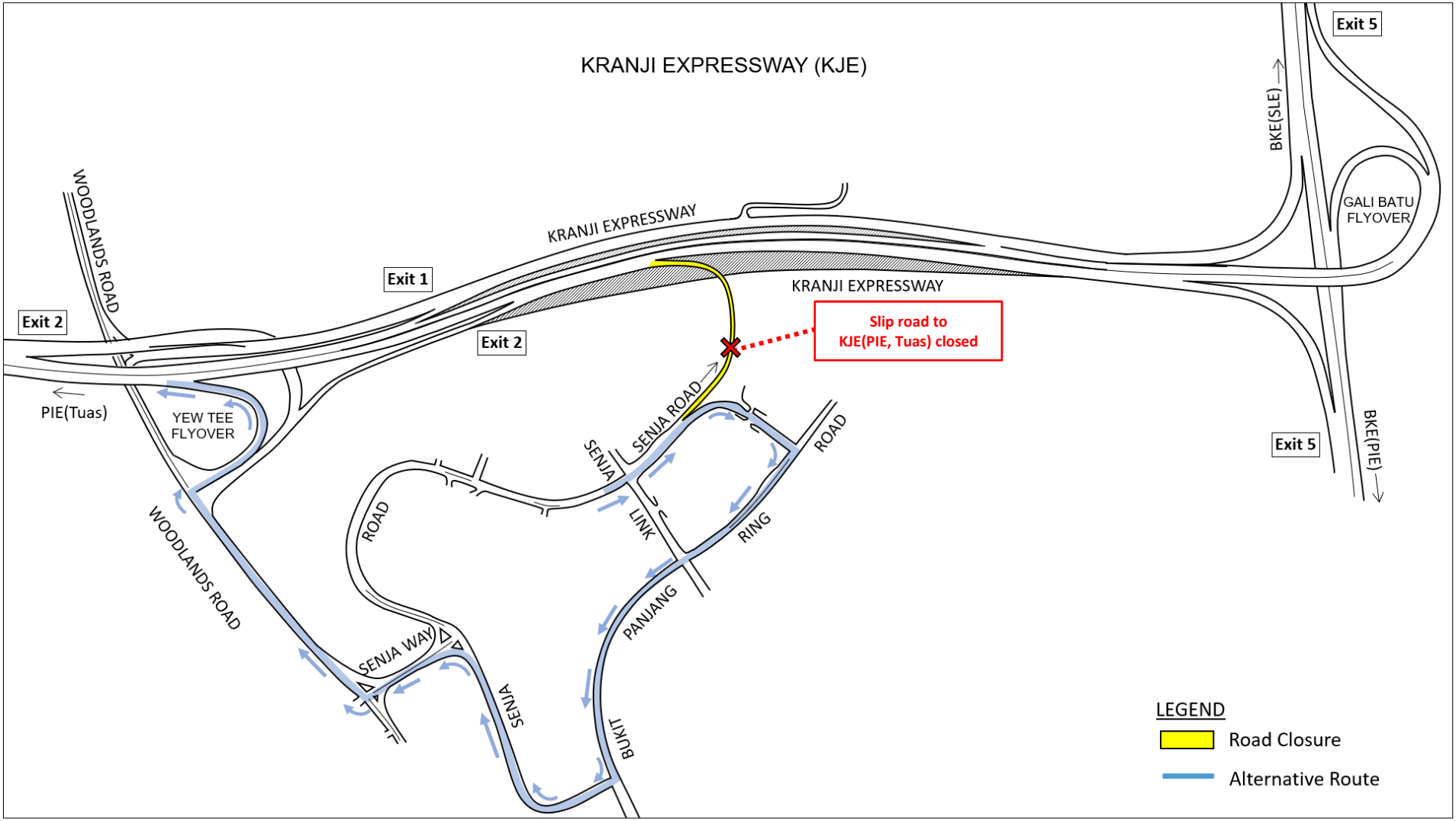
18 October 2021
11.00pm to 05.00am