5 May 2026
12.00am to 05.00am

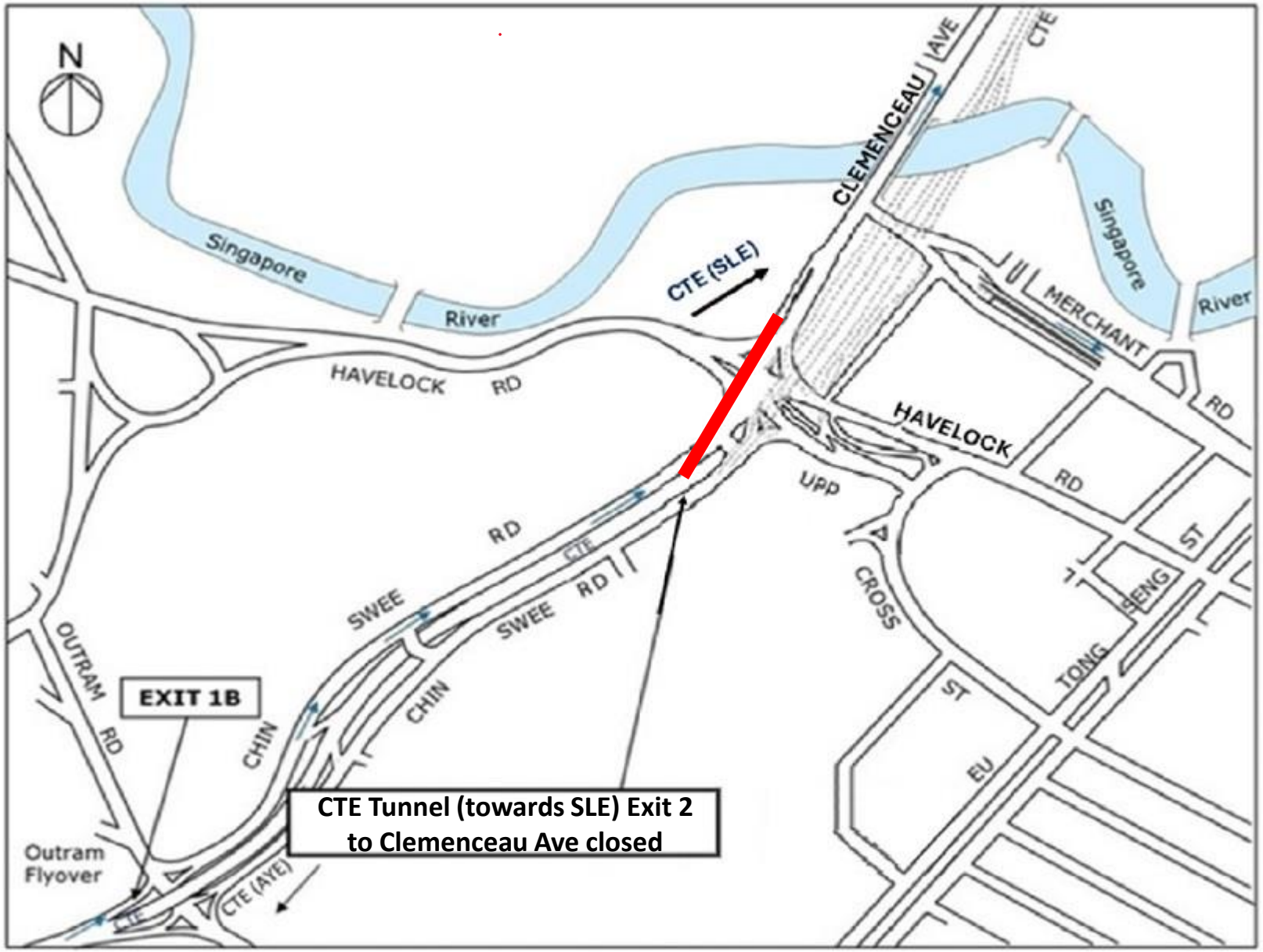
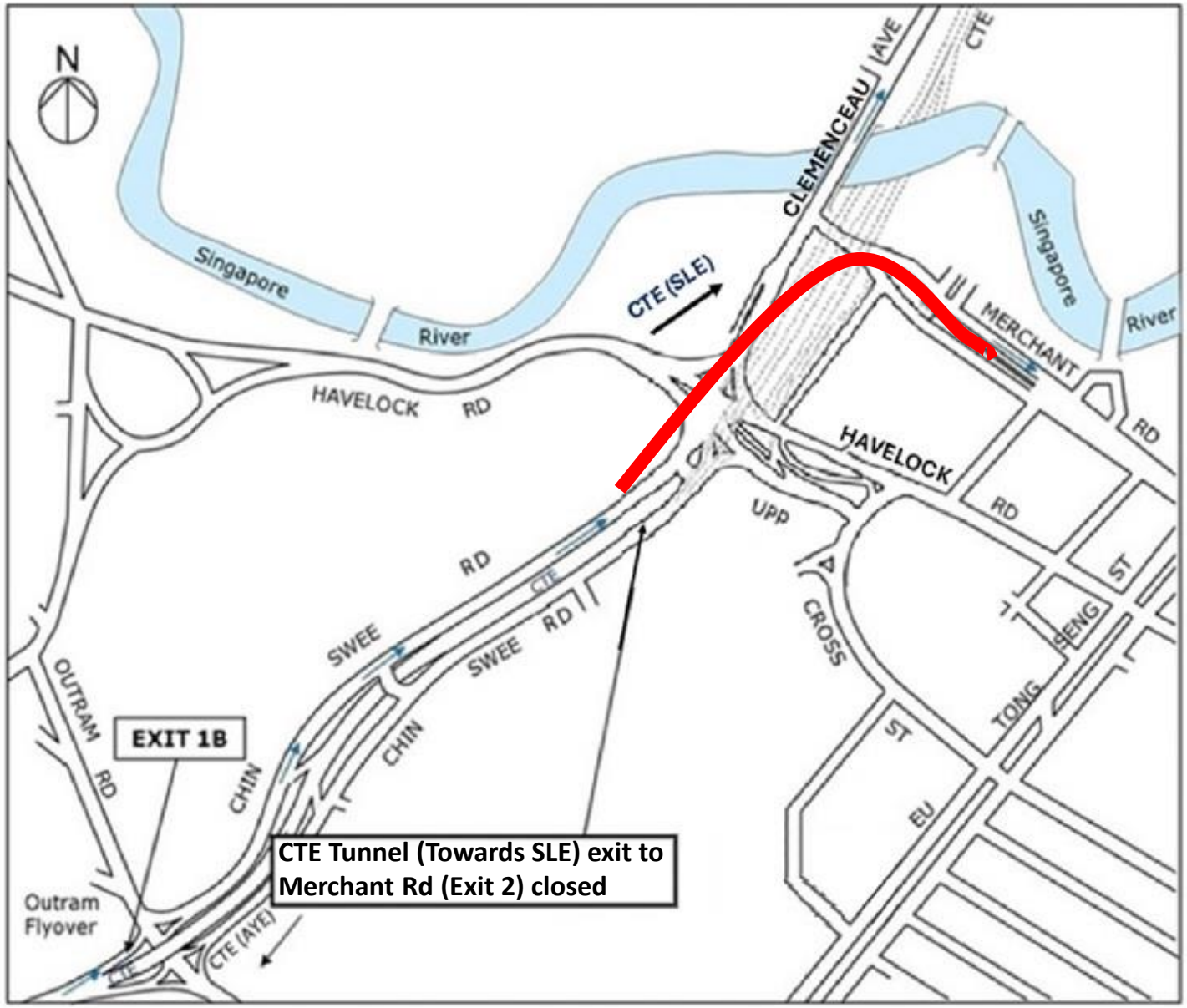
5 May 2026
12.00am to 05.00am