

Steps to register your Phone's Bluetooth MAC Address

Step 1: Get ready your Phone's Bluetooth MAC Address for registration.	Step 2: Login to OneMotoring Digital Services - https://erp.lta.gov.sg/internet-esv	Step 3: Tap on "Manage On-Board Unit (OBU)".
<p><u>Steps* to find your Phone Bluetooth MAC Address:</u></p> <ul style="list-style-type: none"> • Open "Settings". • Tap "System". (Skip this step on some models) • Tap "About Phone" or "About device" • Tap "Status". • Bluetooth Address will be shown in the list. • Copy Bluetooth Address <p>*Actual steps may differ slightly depending on the phone model and version used.</p>		

Step 4: Tap on “+” of the OBU that you like to pair with your phone.

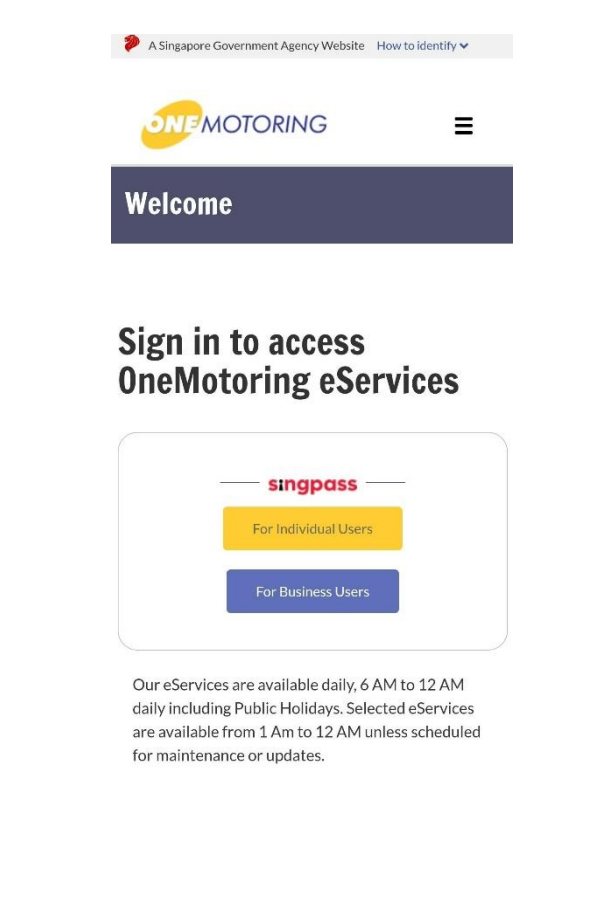
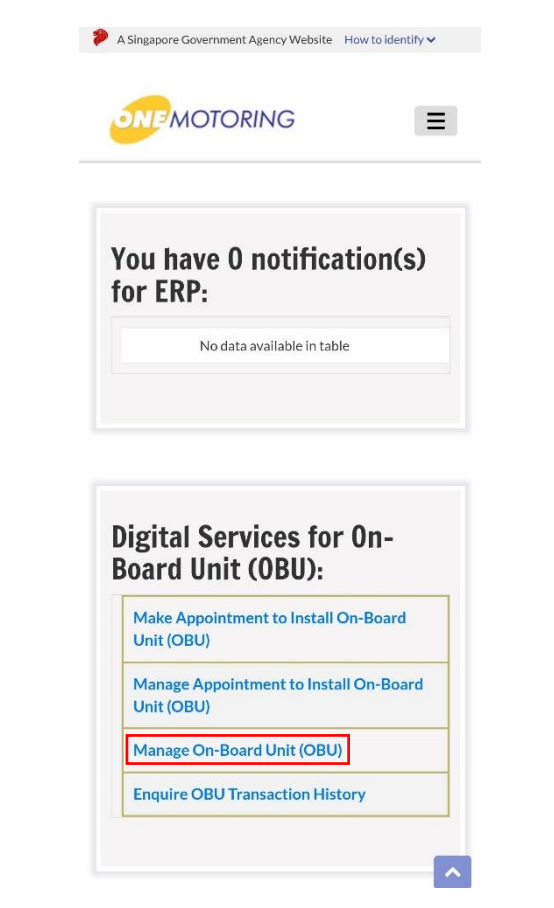
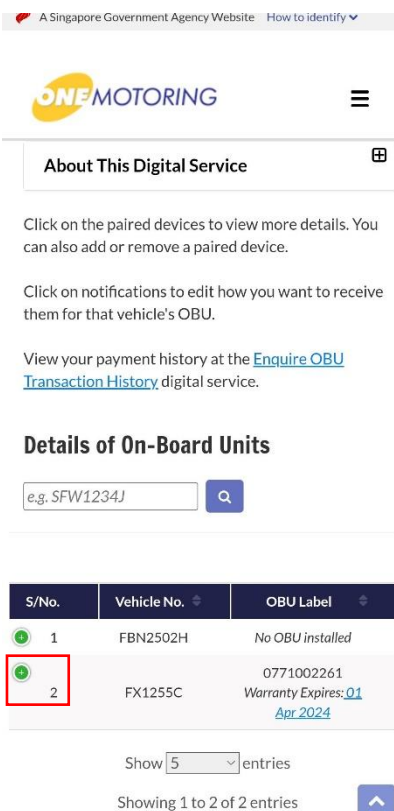

A Singapore Government Agency Website [How to identify](#)

ONE MOTORING

About This Digital Service

Click on the paired devices to view more details. You can also add or remove a paired device.

Click on notifications to edit how you want to receive them for that vehicle's OBU.

View your payment history at the [Enquire OBU Transaction History](#) digital service.

Details of On-Board Units

S/No.	Vehicle No.	OBU Label
1	FBN2502H	No OBU installed
2	FX1255C	0771002261 Warranty Expires: 01 Apr 2024

Show entries

Showing 1 to 2 of 2 entries

Step 5: Tap on “No” under Paired Devices.

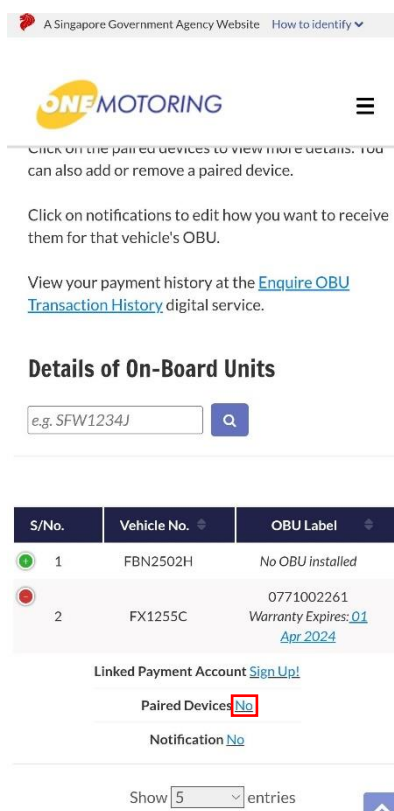

A Singapore Government Agency Website [How to identify](#)

ONE MOTORING

Click on the paired devices to view more details. You can also add or remove a paired device.

Click on notifications to edit how you want to receive them for that vehicle's OBU.

View your payment history at the [Enquire OBU Transaction History](#) digital service.

Details of On-Board Units

S/No.	Vehicle No.	OBU Label
1	FBN2502H	No OBU installed
2	FX1255C	0771002261 Warranty Expires: 01 Apr 2024

Linked Payment Account [Sign Up!](#)

Paired Devices **No**

Notification [No](#)

Show entries

Step 6: Tap on “Pair New Device”.



A Singapore Government Agency Website [How to identify](#)

ONE MOTORING

Welcome, XXXX582A Session Date: 21 Jul 2023

View/Edit On-Board Unit (OBU) Settings

Manage Paired Bluetooth Devices for On-Board Unit of FX1255C

You can pair a mobile device with your vehicle's On-Board Unit (OBU) to use mobile applications instead of your Touchscreen Display.

List of Bluetooth Devices

Select	S/No.	Device Name	MAC Address
No data available in table			

< Back

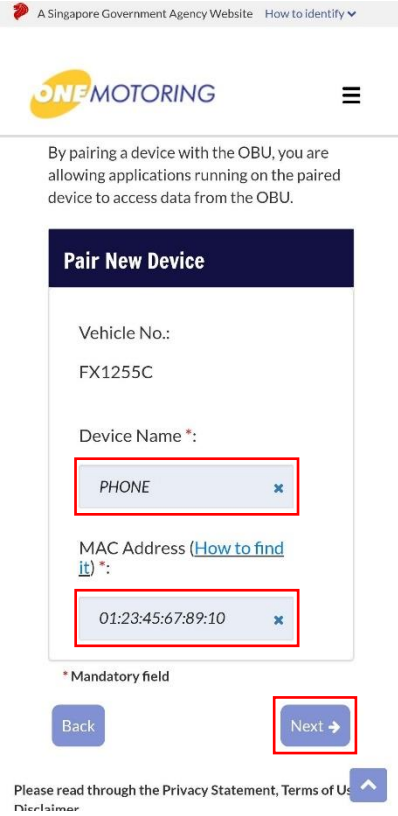
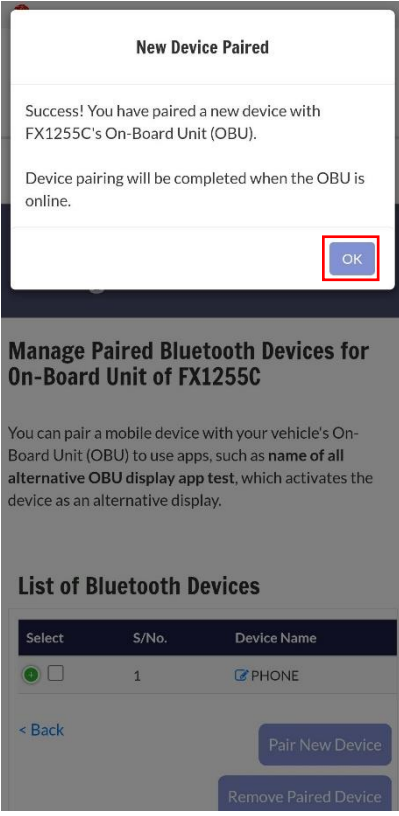
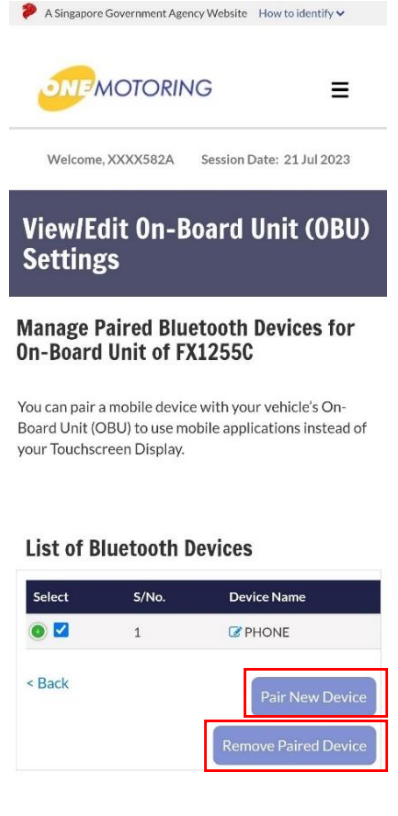
Step 7: Enter Device name and MAC Address and "Next".	Step 8: Tap "Ok".	Step 9: You can add another Device or Remove added Device.												
 <p>A Singapore Government Agency Website How to identify ▾</p> <p>ONEMOTORING ☰</p> <p>By pairing a device with the OBU, you are allowing applications running on the paired device to access data from the OBU.</p> <p>Pair New Device</p> <p>Vehicle No.: FX1255C</p> <p>Device Name *: <input type="text" value="PHONE"/></p> <p>MAC Address (How to find it): <input type="text" value="01:23:45:67:89:10"/></p> <p>*Mandatory field</p> <p><input type="button" value="Back"/> <input type="button" value="Next →"/></p> <p>Please read through the Privacy Statement, Terms of Use, Disclaimer</p>	 <p>New Device Paired</p> <p>Success! You have paired a new device with FX1255C's On-Board Unit (OBU).</p> <p>Device pairing will be completed when the OBU is online.</p> <p><input type="button" value="OK"/></p> <p>Manage Paired Bluetooth Devices for On-Board Unit of FX1255C</p> <p>You can pair a mobile device with your vehicle's On-Board Unit (OBU) to use apps, such as name of all alternative OBU display app test, which activates the device as an alternative display.</p> <p>List of Bluetooth Devices</p> <table border="1"> <thead> <tr> <th>Select</th> <th>S/No.</th> <th>Device Name</th> </tr> </thead> <tbody> <tr> <td><input checked="" type="checkbox"/></td> <td>1</td> <td><input checked="" type="checkbox"/> PHONE</td> </tr> </tbody> </table> <p><input type="button" value="Pair New Device"/> <input type="button" value="Remove Paired Device"/></p>	Select	S/No.	Device Name	<input checked="" type="checkbox"/>	1	<input checked="" type="checkbox"/> PHONE	 <p>A Singapore Government Agency Website How to identify ▾</p> <p>ONEMOTORING ☰</p> <p>Welcome, XXXX582A Session Date: 21 Jul 2023</p> <p>View/Edit On-Board Unit (OBU) Settings</p> <p>Manage Paired Bluetooth Devices for On-Board Unit of FX1255C</p> <p>You can pair a mobile device with your vehicle's On-Board Unit (OBU) to use mobile applications instead of your Touchscreen Display.</p> <p>List of Bluetooth Devices</p> <table border="1"> <thead> <tr> <th>Select</th> <th>S/No.</th> <th>Device Name</th> </tr> </thead> <tbody> <tr> <td><input checked="" type="checkbox"/></td> <td>1</td> <td><input checked="" type="checkbox"/> PHONE</td> </tr> </tbody> </table> <p><input type="button" value="Pair New Device"/> <input type="button" value="Remove Paired Device"/></p>	Select	S/No.	Device Name	<input checked="" type="checkbox"/>	1	<input checked="" type="checkbox"/> PHONE
Select	S/No.	Device Name												
<input checked="" type="checkbox"/>	1	<input checked="" type="checkbox"/> PHONE												
Select	S/No.	Device Name												
<input checked="" type="checkbox"/>	1	<input checked="" type="checkbox"/> PHONE												

NOTE: After adding a new device, please wait approximately 45 minutes before pairing with the OBU.

Steps to pair your Phone with OBU using ERP 2.0 Mobile Application



1. Launch "ERP 2.0" mobile application

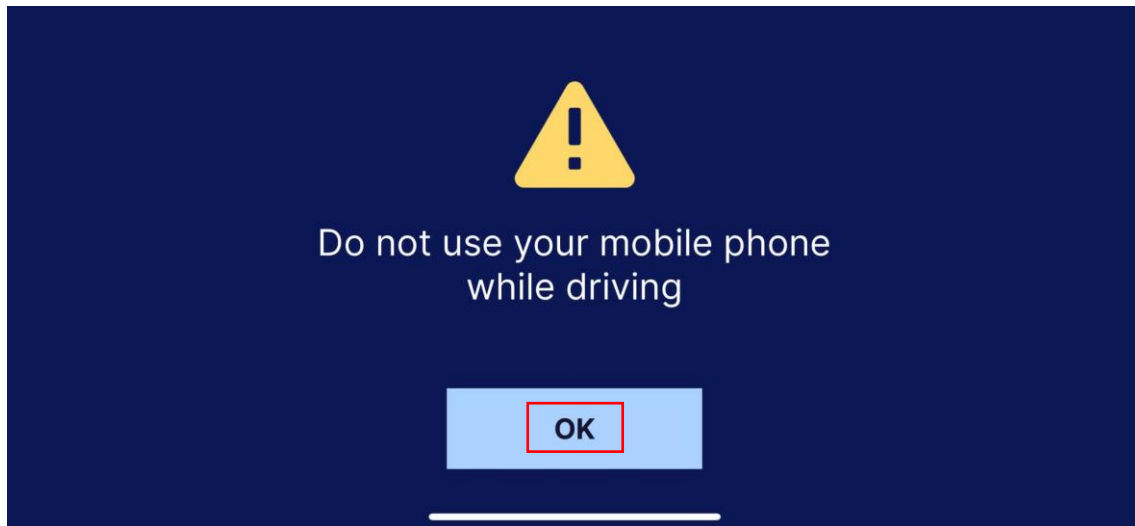

2. Acknowledge Caution message while driving

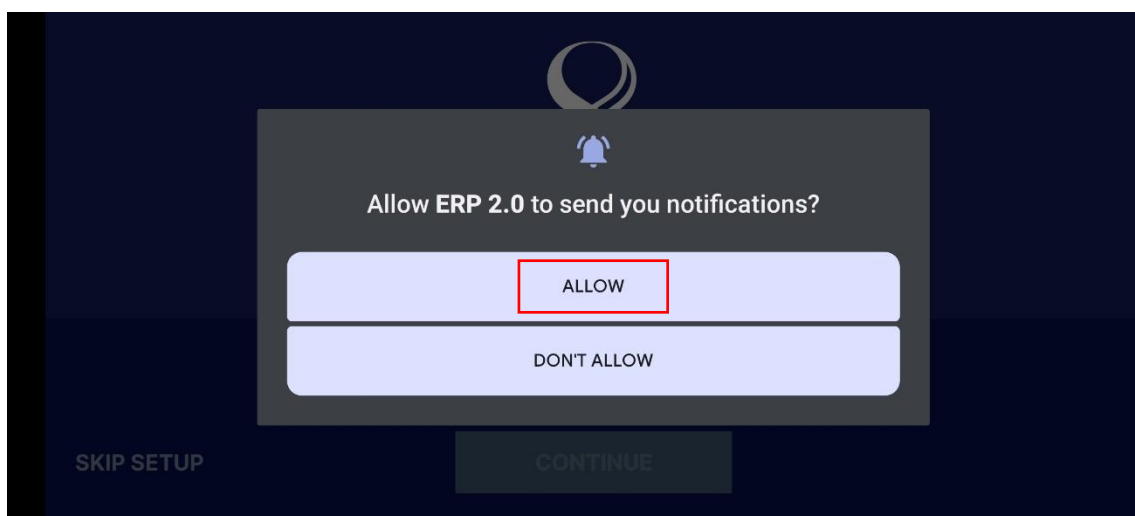

3. Allow "ERP 2.0" to send you Notifications

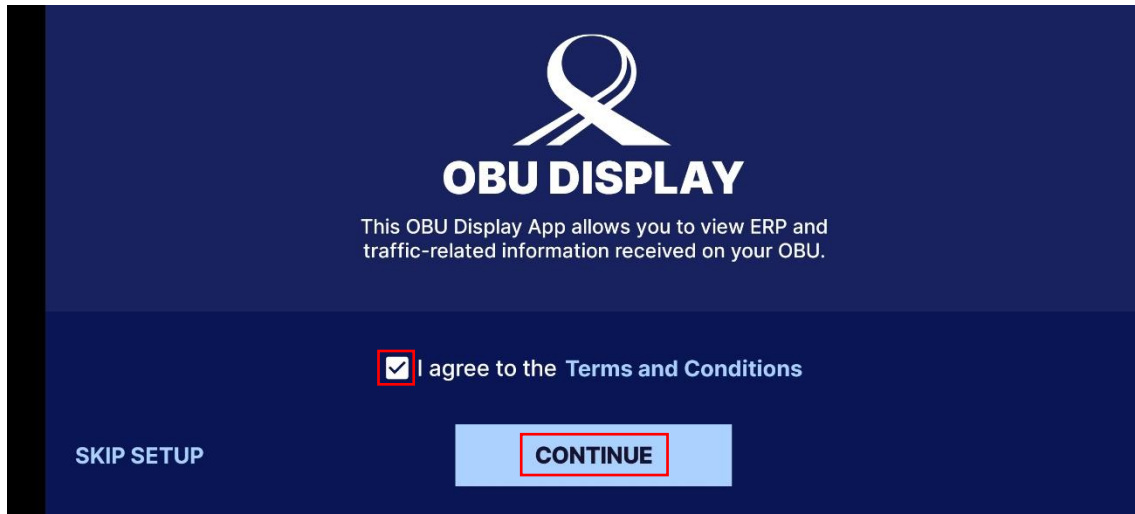

4. Agree to the Terms and Conditions to continue



5. Allow "ERP 2.0" to access your OBU data

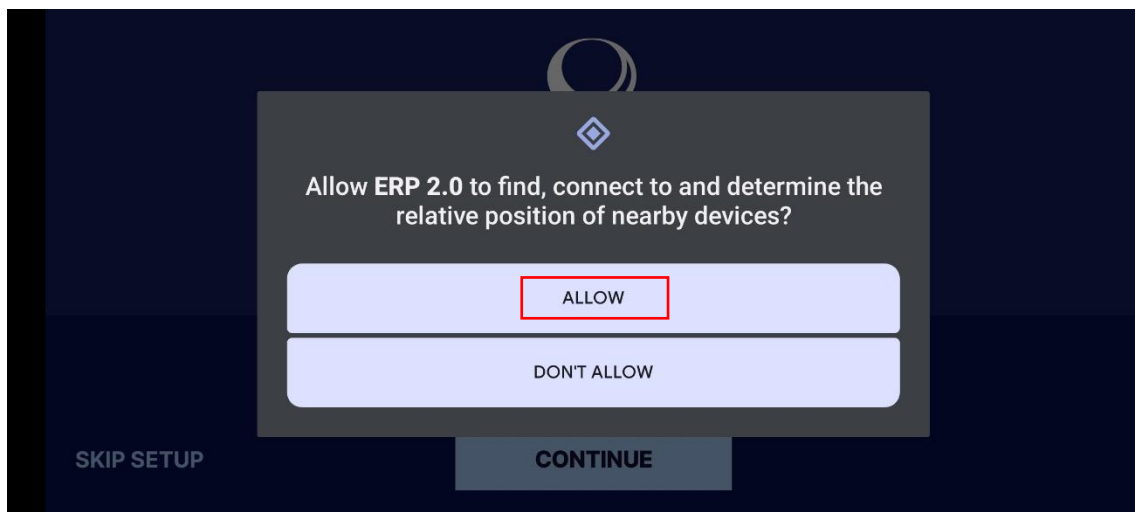

6. Allow "ERP 2.0" to search for your OBU

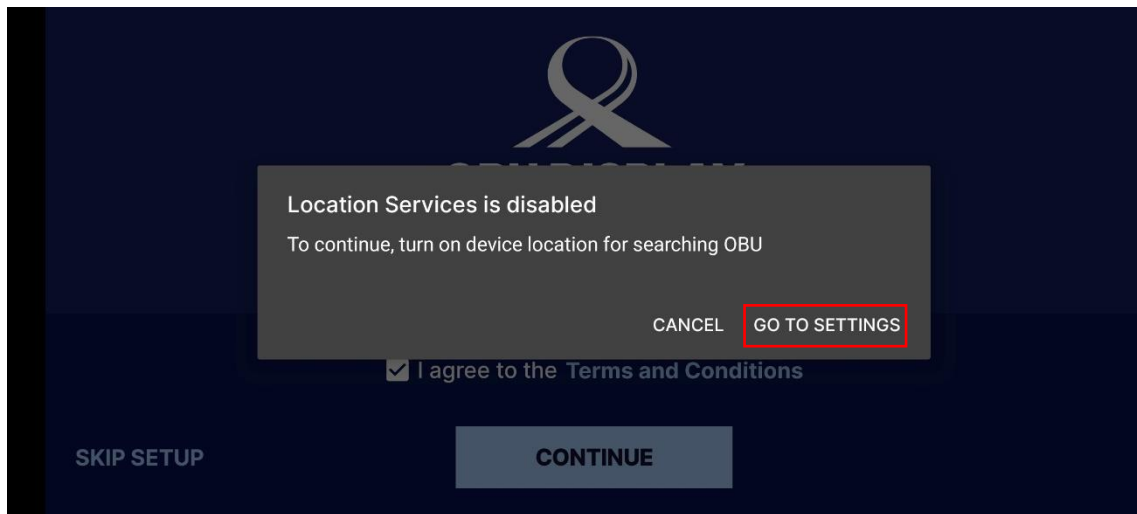

7. Turn on your device location to search for your OBU

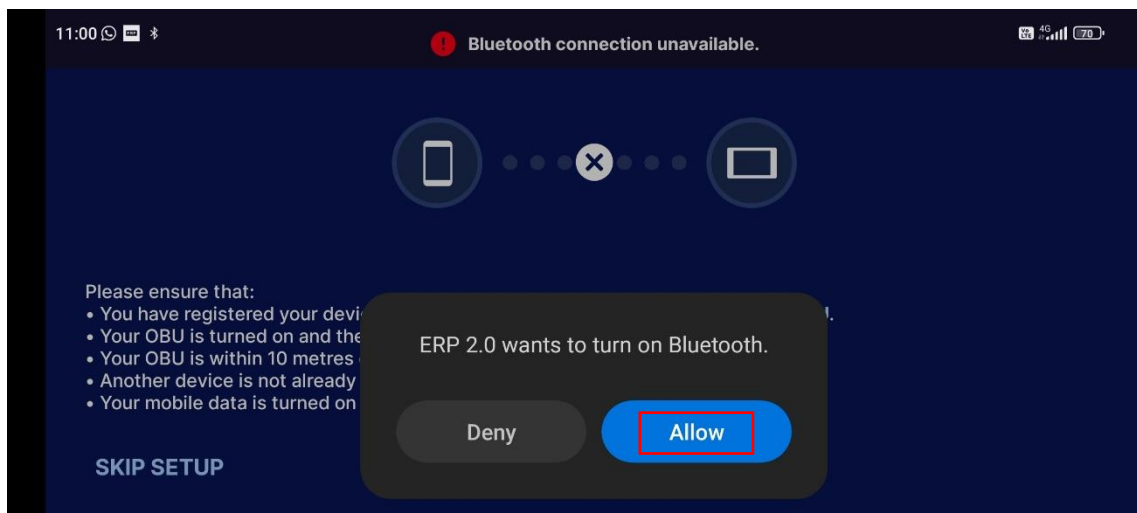

8. Allow "ERP 2.0" to turn on Bluetooth to search for your OBU

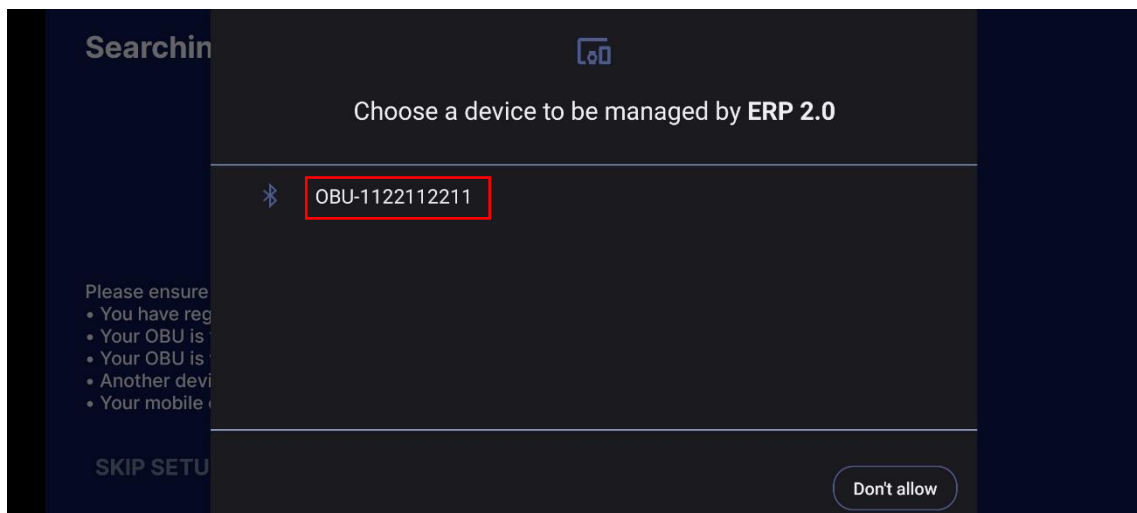

9. Tap on your OBU to pair

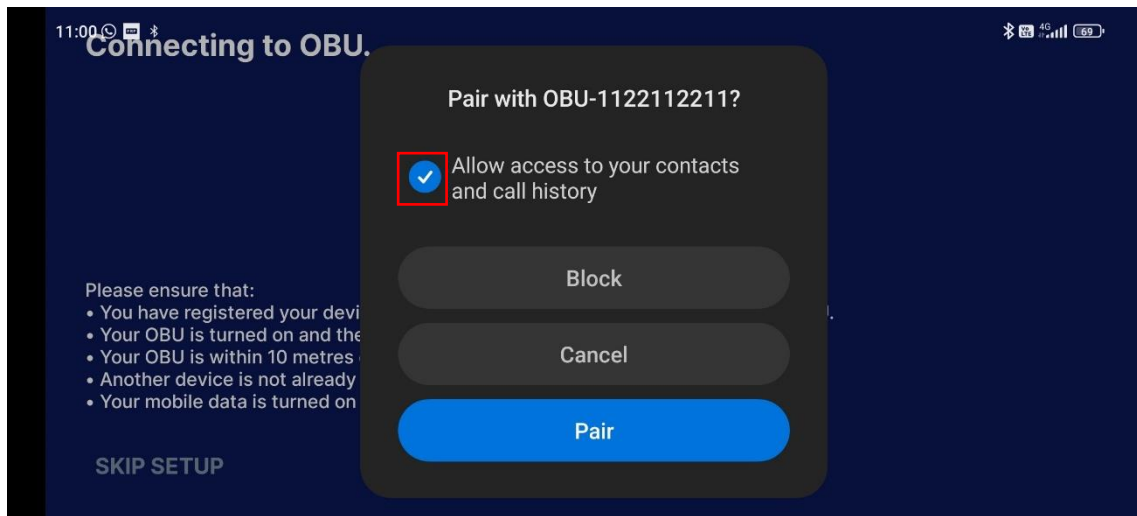

10. Tap “Pair” to pair with your OBU (Ignore the Bluetooth passkey/pairing code)

OR

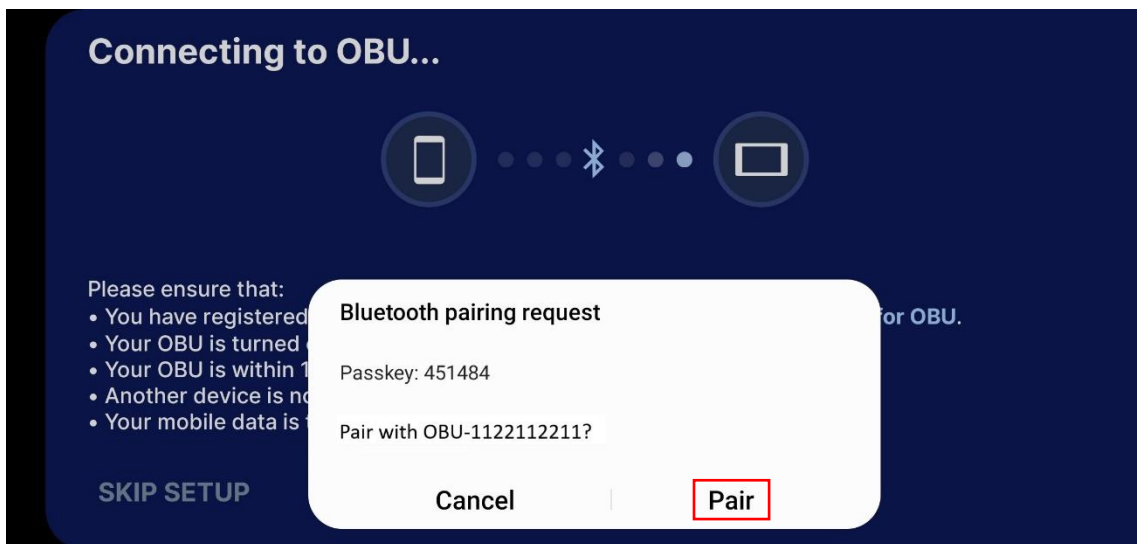

10. If a Passkey appears, ignore the passkey and tap “Pair” to pair with your OBU

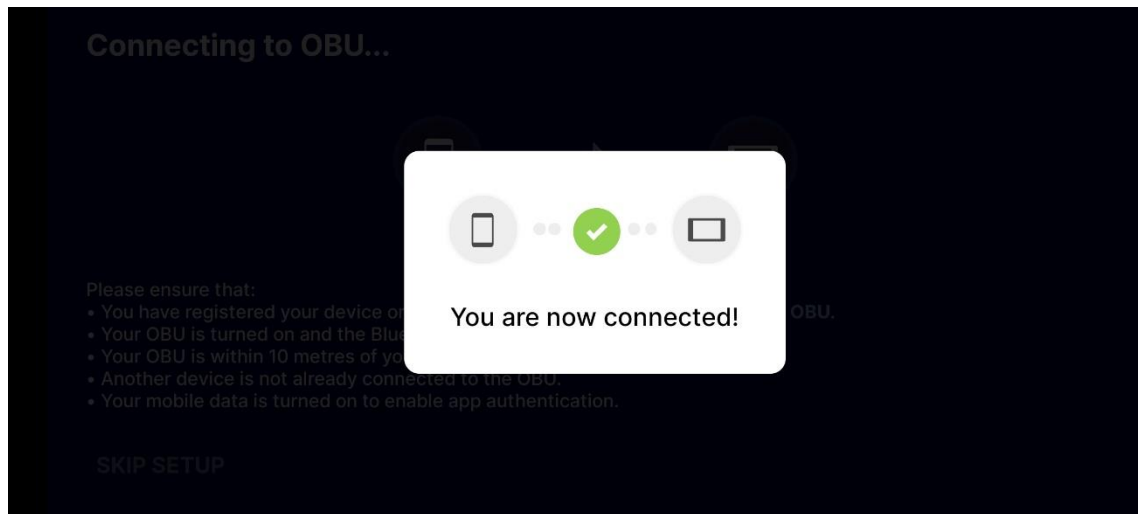

11. Your Phone and OBU had connected successfully

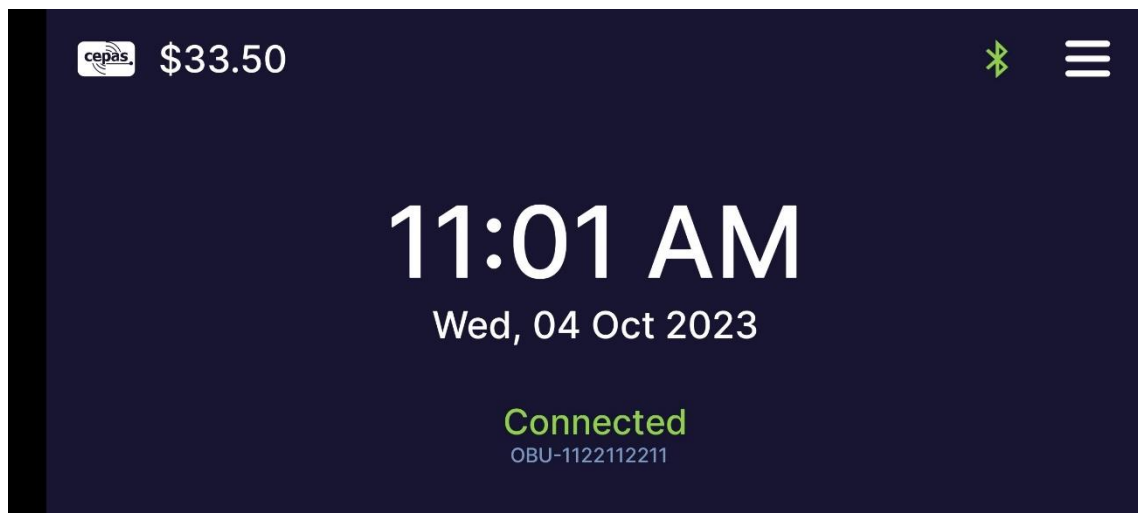

12. Ready to use

Common error codes encountered during pairing

Error Code	Description	Possible remedial action
1002	Bluetooth access denied	Only 1 phone can pair with the OBU at a time. Ensure that the OBU is not paired with another device.
2004	OBU access permission denied	Users need to allow the App to access OBU data. Please refer to Step 5 to pair your Phone with OBU again.
2010	App does not have OBU information	- Users need to register their Phone's Bluetooth MAC address before pairing with the OBU. Please refer to the "Steps to register your Phone's Bluetooth MAC Address". OR - Please allow approximately 45 minutes after registering your Bluetooth MAC address before pairing with the OBU.